

There is 3.3V regulator inside ST7265. The CN1 doesn't need provide 3.3V for all of flash card.

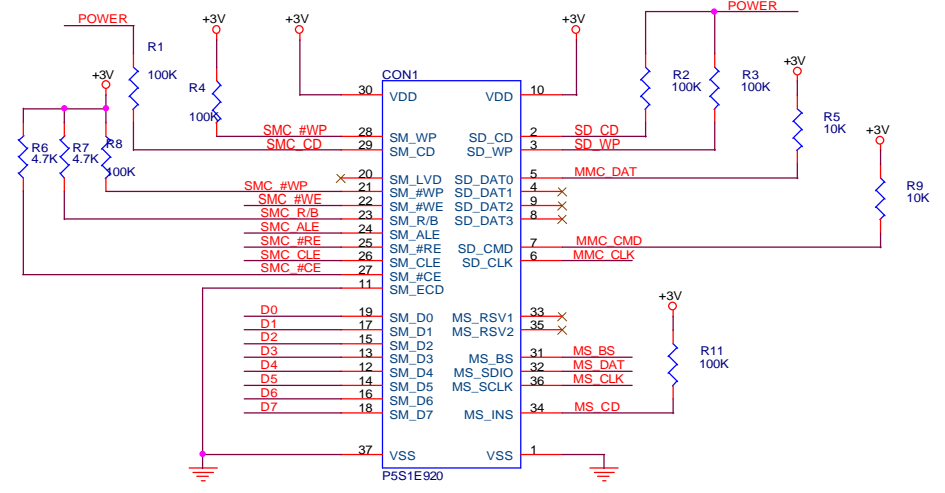

PIN30-37 IS MS  
 PIN1,10-30,37 IS SMC  
 PIN1-10 IS SD&MMC

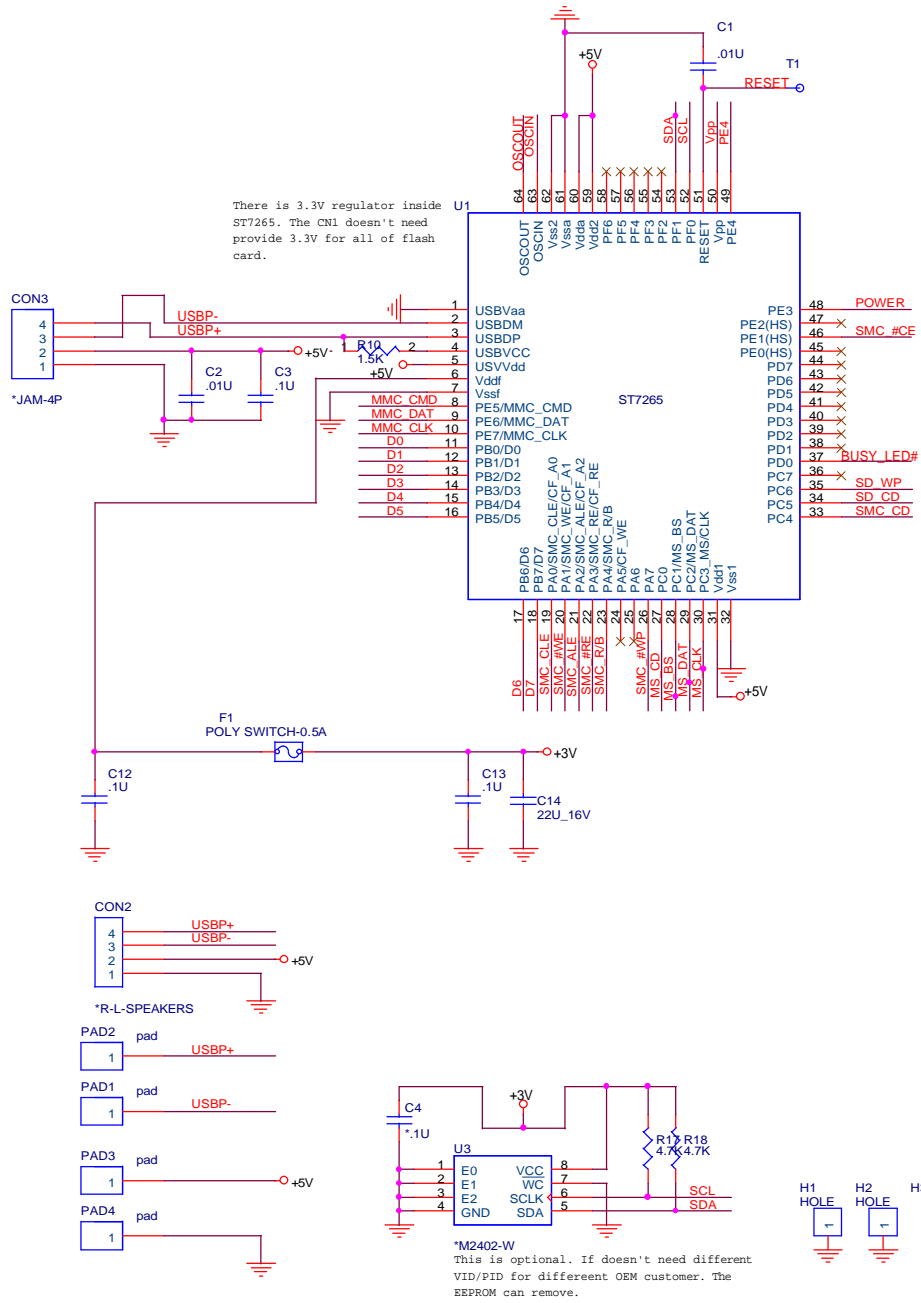
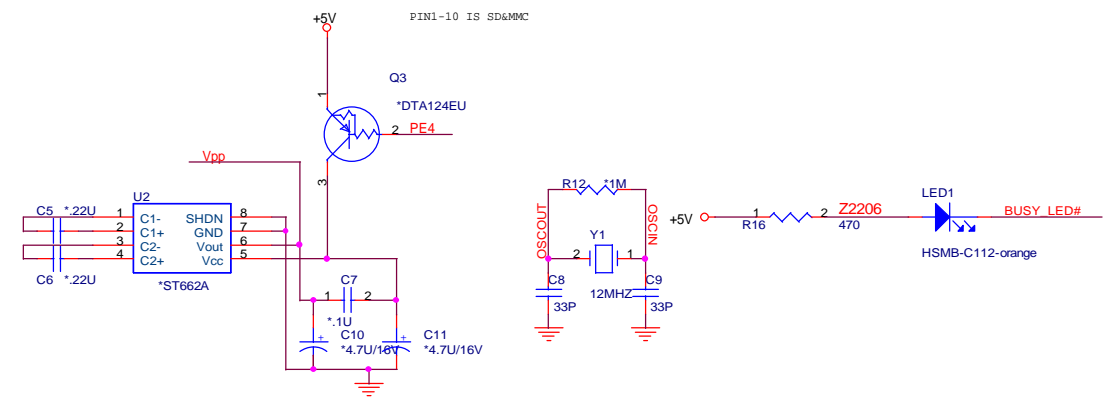

For ISP burn programming, system at working state

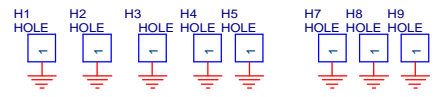

\*M2402-W  
 This is optional. If doesn't need different VID/PID for different OEM customer. The EEPROM can remove.

**PROJECT : DN5**  
**Quanta Computer Inc.**

Size B	Document Number <b>AUDIO CODEC &amp; AMP</b>	Rev 1A
Date: 星期四, 二月 13, 2003		Sheet 1 of 1