

8

7

6

5

4

3

2

1

- 1. ALL RESISTANCE VALUES ARE IN OHMS, 0.1 WATT +/- 5%.
- 2. ALL CAPACITANCE VALUES ARE IN MICROFARADS.
- 3. ALL CRYSTALS & OSCILLATOR VALUES ARE IN HERTZ.

REV	ZONE	ECN	DESCRIPTION OF CHANGE	CK APPD	ENG APPD
				DATE	DATE
A		432604	PRODUCTION RELEASED	03/31/06	?

SCHEM, IR, M9



PVT

3/24/06

PDF PAGE	CSA PAGE	CONTENTS	SYNC MASTER	DATE
1	1	Table of Contents	N/A	N/A
2	2		MASTER	N/A
3	3	Cross Reference Page		
4	4	Cross Reference Page		

PART#	QTY	DESCRIPTION	REFERENCE DESIGNATOR(S)	CRITICAL	BOM OPTION
000-0041	1	PLACEHOLDER FOR EEE/CCC INFO	[EEE:UR2]	CRITICAL	

PART#	QTY	DESCRIPTION	REFERENCE DESIGNATOR(S)	BOM OPTION
051-7031	1	SCHEM, PHASER, M9	SCH1	
820-1959	1	PCBF, PHASER, M9	PCB1	

<p style="text-align: center;">DIMENSIONS ARE IN MILLIMETERS</p> <p>XX : _____</p> <p>X.XX : _____</p> <p>X.XXX : _____</p> <p>ANGLES : _____</p> <p style="text-align: center;">DO NOT SCALE DRAWING</p> <p style="text-align: center;">  THIRD ANGLE PROJECTION </p>	METRIC	<p style="text-align: center;">  Apple Computer Inc. </p> <p style="text-align: center; font-size: small;"> NOTICE OF PROPRIETARY PROPERTY THE INFORMATION CONTAINED HEREIN IS THE PROPRIETARY PROPERTY OF APPLE COMPUTER, INC. THE POSSESSOR AGREES TO THE FOLLOWING: I TO MAINTAIN THE DOCUMENT IN CONFIDENCE II NOT TO REPRODUCE OR COPY IT III NOT TO REVEAL OR PUBLISH IN WHOLE OR PART </p> <p style="text-align: center; font-size: large;"> SCHEM, PHASER, M9 </p> <p style="text-align: center;"> DRAWING NUMBER 051-7031 REV. A </p> <p style="text-align: right; font-size: x-small;">SHT 1 OF 4</p>
DRAPTER <input checked="" type="checkbox"/> DESIGN CK <input checked="" type="checkbox"/> ENG APPD <input checked="" type="checkbox"/> MFG APPD <input checked="" type="checkbox"/> QA APPD <input checked="" type="checkbox"/> DESIGNER <input checked="" type="checkbox"/> RELEASE <input checked="" type="checkbox"/> SCALE NONE	MATERIAL/FINISH NOTED AS APPLICABLE SIZE D	

8

7

6

5

4

3

2

1

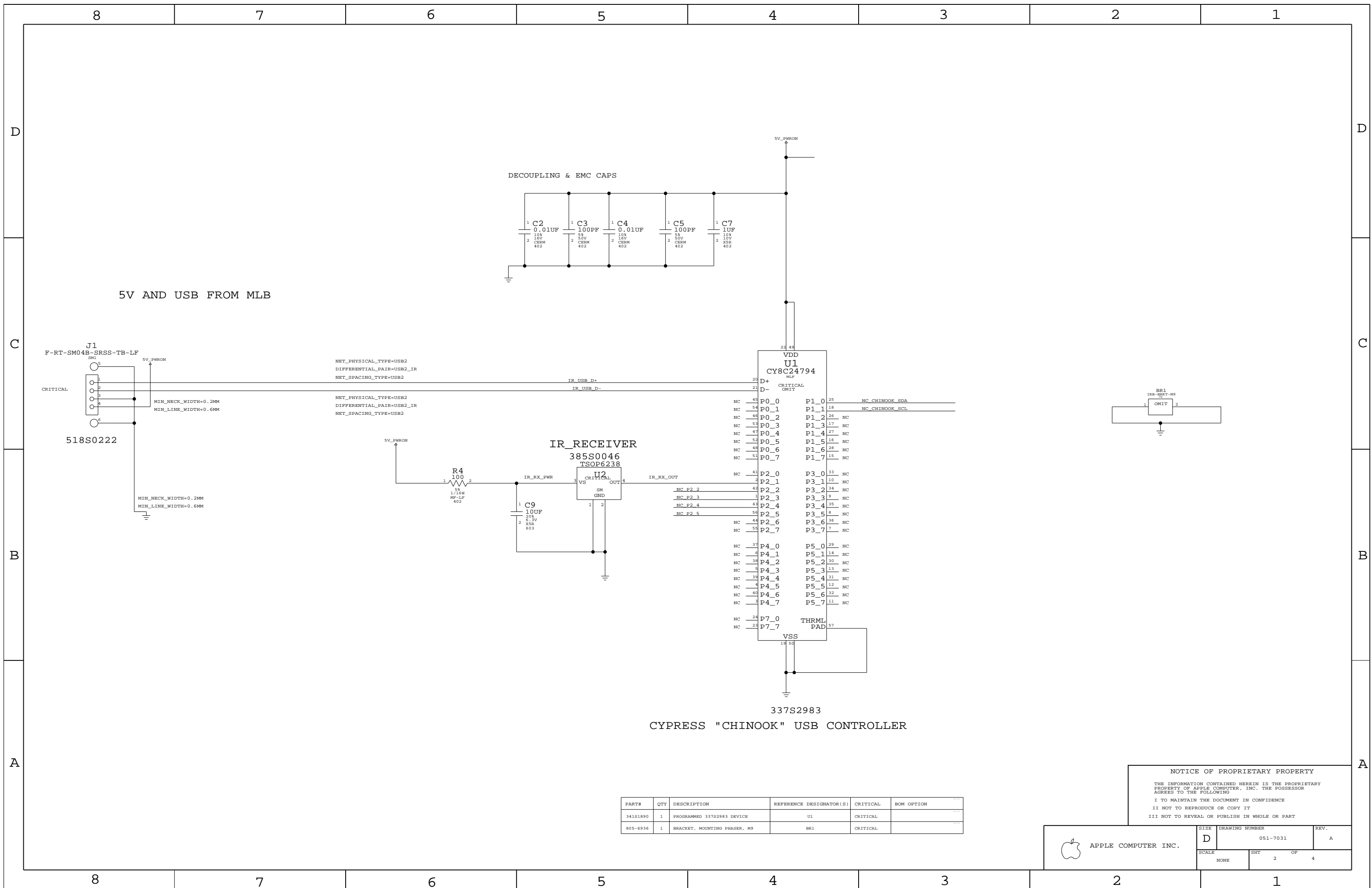

PART#	QTY	DESCRIPTION	REFERENCE DESIGNATOR(S)	CRITICAL	BOM OPTION
34181890	1	PROGRAMMED 337S2983 DEVICE	U1	CRITICAL	
805-6936	1	BRACKET, MOUNTING PHASER, M9	BR1	CRITICAL	

NOTICE OF PROPRIETARY PROPERTY
 THE INFORMATION CONTAINED HEREIN IS THE PROPRIETARY PROPERTY OF APPLE COMPUTER, INC. THE POSSESSOR AGREES TO THE FOLLOWING
 I TO MAINTAIN THE DOCUMENT IN CONFIDENCE
 II NOT TO REPRODUCE OR COPY IT
 III NOT TO REVEAL OR PUBLISH IN WHOLE OR PART

APPLE COMPUTER INC.	SIZE	DRAWING NUMBER	REV.
	D	051-7031	A
SCALE	SHT		OF
NONE	2		4

8

7

6

5

4

3

2

1

```

Title:      Basenet Report
Design:    irb
Date:      Jan 30 16:58:56 2006

Base nets and synonyms for irb_lib.IRB(@irb_lib.irb(sch_1))
Base Signal      Synonyms      Location([Zone][dir])
IR_RX_OUT        IR_RX_OUT - @irb_lib.IRB      2B5
IR_RX_PWR        IR_RX_PWR - @irb_lib.IRB      2B5
IR_USB_D+        IR_USB_D+ - @irb_lib.IRB      2C5
IR_USB_D-        IR_USB_D- - @irb_lib.IRB      2C5
NC_CHINOOK_SCL   NC_CHINOOK_SCL - @irb_lib.IRB  2C3
NC_CHINOOK_SDA   NC_CHINOOK_SDA - @irb_lib.IRB  2C3
NC_P2_2          NC_P2_2 - @irb_lib.IRB        2B5
NC_P2_3          NC_P2_3 - @irb_lib.IRB        2B5
NC_P2_4          NC_P2_4 - @irb_lib.IRB        2B5
NC_P2_5          NC_P2_5 - @irb_lib.IRB        2B5

```

D

D

C

C

B

B

A

A

8

7

6

5

4

3

2

1

8

7

6

5

4

3

2

1

Title: Cref Part Report
Design: irb
Date: Jan 30 16:58:56 2006

BR1	BRACKET_2F_TH	irb[2C2]
C2	CAP_402	irb[2C5]
C3	CAP_402	irb[2C5]
C4	CAP_402	irb[2C5]
C5	CAP_402	irb[2C5]
C7	CAP_402	irb[2C4]
C9	CAP_603	irb[2B5]
J1	CON_F4RT_S2MT_SM_SMI	irb[2C8]
R4	RES_402	irb[2B6]
U1	CY8C24794_MLF	irb[2C4]
U2	TSCP6238_SM	irb[2B5]
ZH1	SLOT_TH	irb[2C4]
ZH2	SLOT_TH	irb[2C4]

D

D

C

C

B

B

A

A

8

7

6

5

4

3

2

1